

## 测试报告

No. CANEC1800889502

日期: 2018年01月17日 第1页,共8页

攀枝花天伦化工有限公司

中国 四川攀枝花盐边县安宁工业区

以下测试之样品是由申请者所提供及确认: 钛白粉

SGS工作编号: CQ18708693EC - CQ

型号: TLA-100

样品接收日期: 2018年01月11日

测试周期: 2018年01月11日 - 2018年01月17日

测试要求: 根据客户要求测试

测试方法: 请参见下一页

测试结果: 请参见下一页

结论: 基于所送样品进行的测试, 镉、铅、汞、六价铬、多溴联苯(PBBs)、多溴二苯醚(PBDEs)、邻苯二甲酸酯(如邻苯二甲酸二丁酯(DBP)、邻苯二甲酸丁基酯(BBP)、邻苯二甲酸二(2-乙基己基)酯(DEHP)和邻苯二甲酸二异丁酯(DIBP))的测试结果符合欧盟RoHS指令2011/65/EU附录II的修正指令(EU) 2015/863的限值要求。

按客户要求对样品进行测试, 所提供样品的可溶性元素含量的测试结果不超过欧洲玩具安全标准EN 71-3:2013+A2:2017的限值。

通标标准技术服务有限公司广州分公司  
授权签名

吴婵贤

Bella Wu 吴婵贤  
批准签署人

备注: 本报告是编号为CANEC1800889501报告的中文版本。



## 测试报告

No. CANEC1800889502

日期: 2018年01月17日 第2页,共8页

测试结果:

### 测试样品描述:

样品编号	SGS样品ID	描述
SN1	CAN18-008895.001	白色粉末

备注:

- (1) 1 mg/kg = 1 ppm = 0.0001%
- (2) MDL = 方法检测限
- (3) ND = 未检出 (< MDL)
- (4) "-" = 未规定

### RoHS指令2011/65/EU附录II的修正指令(EU) 2015/863

测试方法: 参考IEC 62321-4:2013+A1:2017, IEC 62321-5:2013, IEC 62321-7-2:2017, IEC 62321-6:2015 和 IEC 62321-8:2017, 采用 ICP-OES, UV-Vis 和 GC-MS 进行分析。

测试项目	限值	单位	MDL	001
镉 (Cd)	100	mg/kg	2	ND
铅 (Pb)	1,000	mg/kg	2	7
汞 (Hg)	1,000	mg/kg	2	ND
六价铬(Cr(VI))	1,000	mg/kg	8	ND
多溴联苯之和(PBBs)	1,000	mg/kg	-	ND
一溴联苯	-	mg/kg	5	ND
二溴联苯	-	mg/kg	5	ND
三溴联苯	-	mg/kg	5	ND
四溴联苯	-	mg/kg	5	ND
五溴联苯	-	mg/kg	5	ND
六溴联苯	-	mg/kg	5	ND
七溴联苯	-	mg/kg	5	ND
八溴联苯	-	mg/kg	5	ND
九溴联苯	-	mg/kg	5	ND
十溴联苯	-	mg/kg	5	ND
多溴二苯醚之和(PBDEs)	1,000	mg/kg	-	ND
一溴二苯醚	-	mg/kg	5	ND
二溴二苯醚	-	mg/kg	5	ND
三溴二苯醚	-	mg/kg	5	ND
四溴二苯醚	-	mg/kg	5	ND
五溴二苯醚	-	mg/kg	5	ND



Unless otherwise agreed in writing, this document is issued by the Company subject to its General Conditions of Service printed overleaf, available on request or accessible at <http://www.sgs.com/en/Terms-and-Conditions.aspx> and, for electronic format documents, subject to Terms and Conditions for Electronic Documents at <http://www.sgs.com/en/Terms-and-Conditions/Terms-e-Documents.aspx>. Attention is drawn to the limitation of liability, indemnification and jurisdiction issues defined therein. Any holder of this document is advised that information contained hereon reflects the Company's findings at the time of its intervention only and within the limits of Client's instructions, if any. The Company's sole responsibility is to its Client and this document does not exonerate parties to a transaction from exercising all their rights and obligations under the transaction documents. This document cannot be reproduced except in full, without prior written approval of the Company. Any unauthorized alteration, forgery or falsification of the content or appearance of this document is unlawful and offenders may be prosecuted to the fullest extent of the law. Unless otherwise stated the results shown in this test report refer only to the sample(s) tested.

Attention: To check the authenticity of testing /inspection report & certificate, please contact us at telephone: (86-755) 8307 1443, or email: CN\_Doccheck@sgs.com

## 测试报告

No. CANEC1800889502

日期: 2018年01月17日 第3页,共8页

测试项目	限值	单位	MDL	001
六溴二苯醚	-	mg/kg	5	ND
七溴二苯醚	-	mg/kg	5	ND
八溴二苯醚	-	mg/kg	5	ND
九溴二苯醚	-	mg/kg	5	ND
十溴二苯醚	-	mg/kg	5	ND
邻苯二甲酸二丁酯 (DBP)	1000	mg/kg	50	ND
邻苯二甲酸丁苄酯(BBP)	1000	mg/kg	50	ND
邻苯二甲酸二(2-乙基己基)酯(DEHP)	1000	mg/kg	50	ND
邻苯二甲酸二异丁酯(DIBP)	1000	mg/kg	50	ND

备注:

(1)最大允许极限值引用自RoHS指令(EU) 2015/863。IEC 62321系列等同于 EN 62321系列  
[http://www.cenelec.eu/dyn/www/f?p=104:30:1742232870351101:::FSP\\_ORG\\_ID,FSP\\_LANG\\_ID:1258637,25](http://www.cenelec.eu/dyn/www/f?p=104:30:1742232870351101:::FSP_ORG_ID,FSP_LANG_ID:1258637,25)

### EN 71-3:2013+A2:2017 - 可溶性元素含量(类别III :可刮取的玩具材料)

测试方法: 参考EN 71-3:2013+A2:2017, 采用 ICP-OES进行分析。  
 六价铬用IC-UV/LC-ICP-MS/UV-VIS进行分析。

测试项目	限值	单位	MDL	001
可溶性铝(Al)	70,000	mg/kg	50	ND
可溶性锑(Sb)	560	mg/kg	10	ND
可溶性砷(As)	47	mg/kg	10	ND
可溶性钡(Ba)	18,750	mg/kg	50	ND
可溶性硼(B)	15,000	mg/kg	50	ND
可溶性镉(Cd)	17	mg/kg	5	ND
可溶性三价铬(Cr (III))	460	mg/kg	5	ND
可溶性六价铬(Cr (VI))	0.2	mg/kg	0.18	ND
可溶性钴(Co)	130	mg/kg	10	ND
可溶性铜(Cu)	7,700	mg/kg	50	ND
可溶性铅(Pb)	160	mg/kg	10	ND
可溶性锰(Mn)	15,000	mg/kg	50	ND
可溶性汞(Hg)	94	mg/kg	10	ND
可溶性镍(Ni)	930	mg/kg	10	ND
可溶性有机锡	12	mg/kg	-	ND
可溶性硒(Se)	460	mg/kg	10	ND
可溶性锶(Sr)	56,000	mg/kg	50	ND
可溶性锡(Sn)	180,000	mg/kg	4.9	ND



Unless otherwise agreed in writing, this document is issued by the Company subject to its General Conditions of Service printed overleaf, available on request or accessible at <http://www.sgs.com/en/Terms-and-Conditions.aspx> and, for electronic format documents, subject to Terms and Conditions for Electronic Documents at <http://www.sgs.com/en/Terms-and-Conditions/Terms-e-Document.aspx>. Attention is drawn to the limitation of liability, indemnification and jurisdiction issues defined therein. Any holder of this document is advised that information contained hereon reflects the Company's findings at the time of its intervention only and within the limits of Client's instructions, if any. The Company's sole responsibility is to its Client and this document does not exonerate parties to a transaction from exercising all their rights and obligations under the transaction documents. This document cannot be reproduced except in full, without prior written approval of the Company. Any unauthorized alteration, forgery or falsification of the content or appearance of this document is unlawful and offenders may be prosecuted to the fullest extent of the law. Unless otherwise stated the results shown in this test report refer only to the sample(s) tested.

Attention: To check the authenticity of testing /inspection report & certificate, please contact us at telephone: (86-755) 8307 1443, or email: CN\_Doccheck@sgs.com

## 测试报告

No. CANEC1800889502

日期: 2018年01月17日 第4页,共8页

测试项目	限值	单位	MDL	001
可溶性锌(Zn)	46,000	mg/kg	50	ND

备注:

- 1 可溶性三价铬=可溶性总铬-可溶性六价铬
- 2.如果可溶性总锡的结果, 经过换算后不超过EN 71-3:2013+A2:2017规定的可溶性有机锡的要求, 则不要做可溶性有机锡的确认性测试。

## 元素分析

测试方法: SGS内部方法(GZTC CHEM-TOP-004-01, 参考US EPA 方法 3052: 1996), 采用ICP-OES进行分析。

测试项目	单位	MDL	001
砷 (As)	mg/kg	10	ND
硒 (Se)	mg/kg	10	ND
锑 (Sb)	mg/kg	10	ND
钡 (Ba)	mg/kg	10	ND
镉 (Cd)	mg/kg	2	ND
铅(Pb)	mg/kg	2	7
汞 (Hg)	mg/kg	2	ND
铬 (Cr)	mg/kg	2	10

## 元素分析

测试方法: SGS内部方法(GZTC CHEM-TOP-004-01, 参考US EPA 方法 3052: 1996), 采用ICP-OES进行分析。

测试项目	单位	MDL	001
砷 (As)	mg/kg	10	ND
镍(Ni)	mg/kg	5	ND



附件

## Pb/Cd/Hg/Cr<sup>6+</sup>/PBBs/PBDEs 测试流程图

- 1) 分析人员: 张梓路 / 胡香云
- 2) 项目负责人: 汪丹 / 刘琼
- 3) 样品按照下述流程被完全消解 (六价铬和多溴联苯/多溴二苯醚测试除外)。

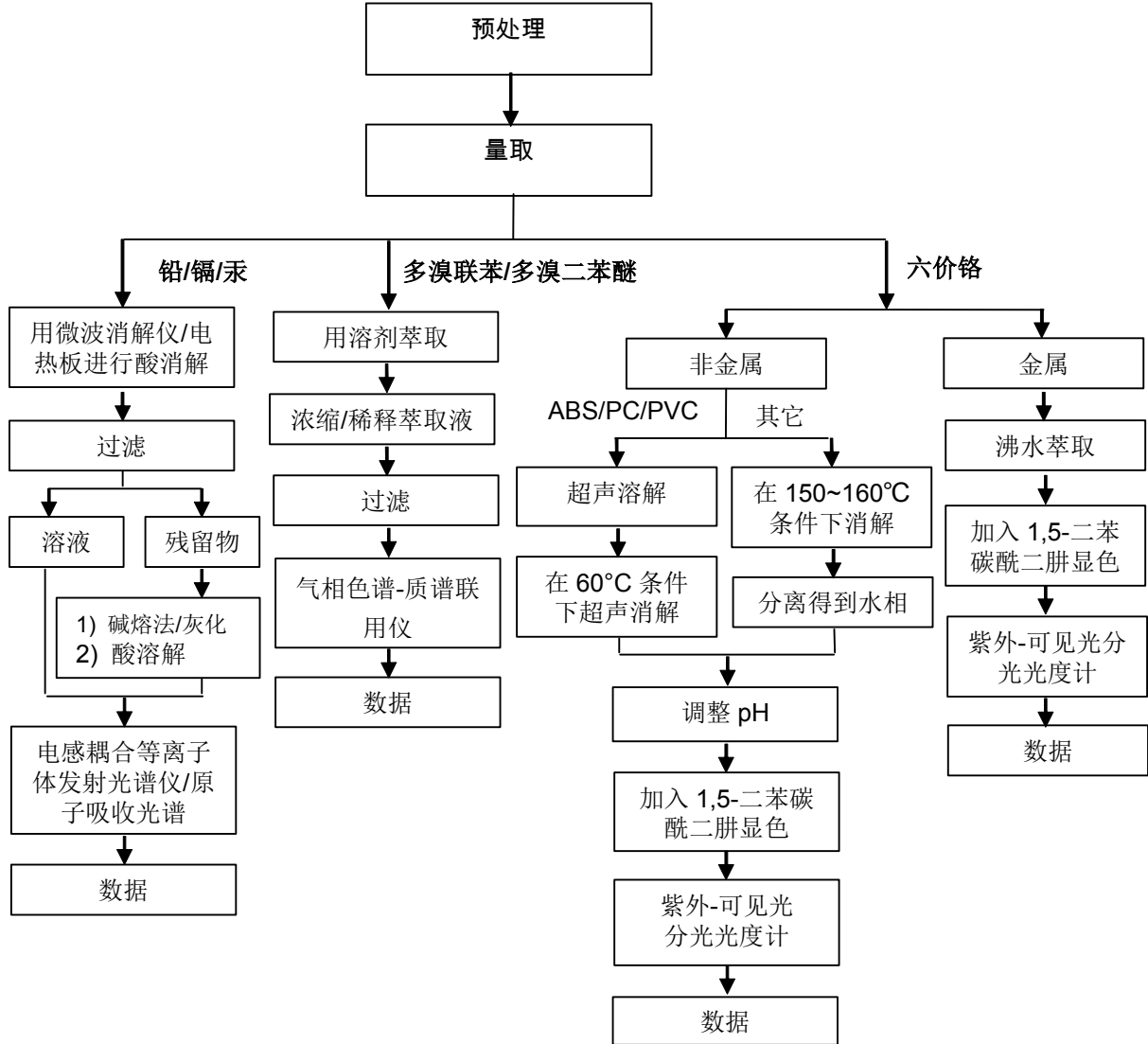

附件

### Phthalates 测试流程图

- 1) 分析人员: 胡香云
- 2) 项目负责人: 刘琼

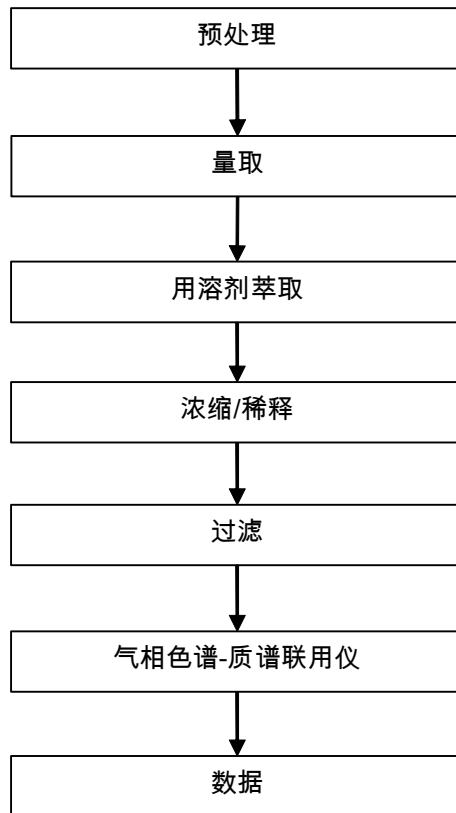

Unless otherwise agreed in writing, this document is issued by the Company subject to its General Conditions of Service printed overleaf, available on request or accessible at <http://www.sgs.com/en/Terms-and-Conditions.aspx> and, for electronic format documents, subject to Terms and Conditions for Electronic Documents at <http://www.sgs.com/en/Terms-and-Conditions/Terms-e-Document.aspx>. Attention is drawn to the limitation of liability, indemnification and jurisdiction issues defined therein. Any holder of this document is advised that information contained hereon reflects the Company's findings at the time of its intervention only and within the limits of Client's instructions, if any. The Company's sole responsibility is to its Client and this document does not exonerate parties to a transaction from exercising all their rights and obligations under the transaction documents. This document cannot be reproduced except in full, without prior written approval of the Company. Any unauthorized alteration, forgery or falsification of the content or appearance of this document is unlawful and offenders may be prosecuted to the fullest extent of the law. Unless otherwise stated the results shown in this test report refer only to the sample(s) tested.

Attention: To check the authenticity of testing /inspection report & certificate, please contact us at telephone: (86-755) 8307 1443, or email: [CN\\_Doccheck@sgs.com](mailto:CN_Doccheck@sgs.com)

附件

元素测试流程图

- 1) 分析人员：张梓路
- 2) 项目负责人：汪丹

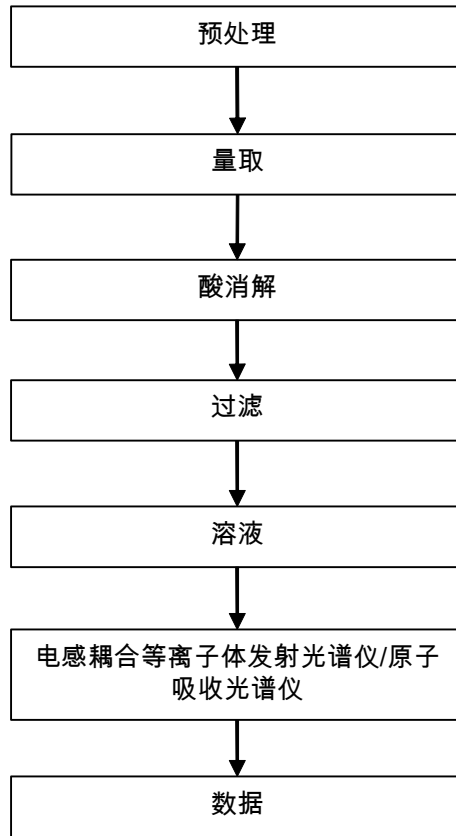

样品照片:



此照片仅限于随SGS正本报告使用

\*\*\* 报告完 \*\*\*